8

Overture "Russlan and Ludmila"
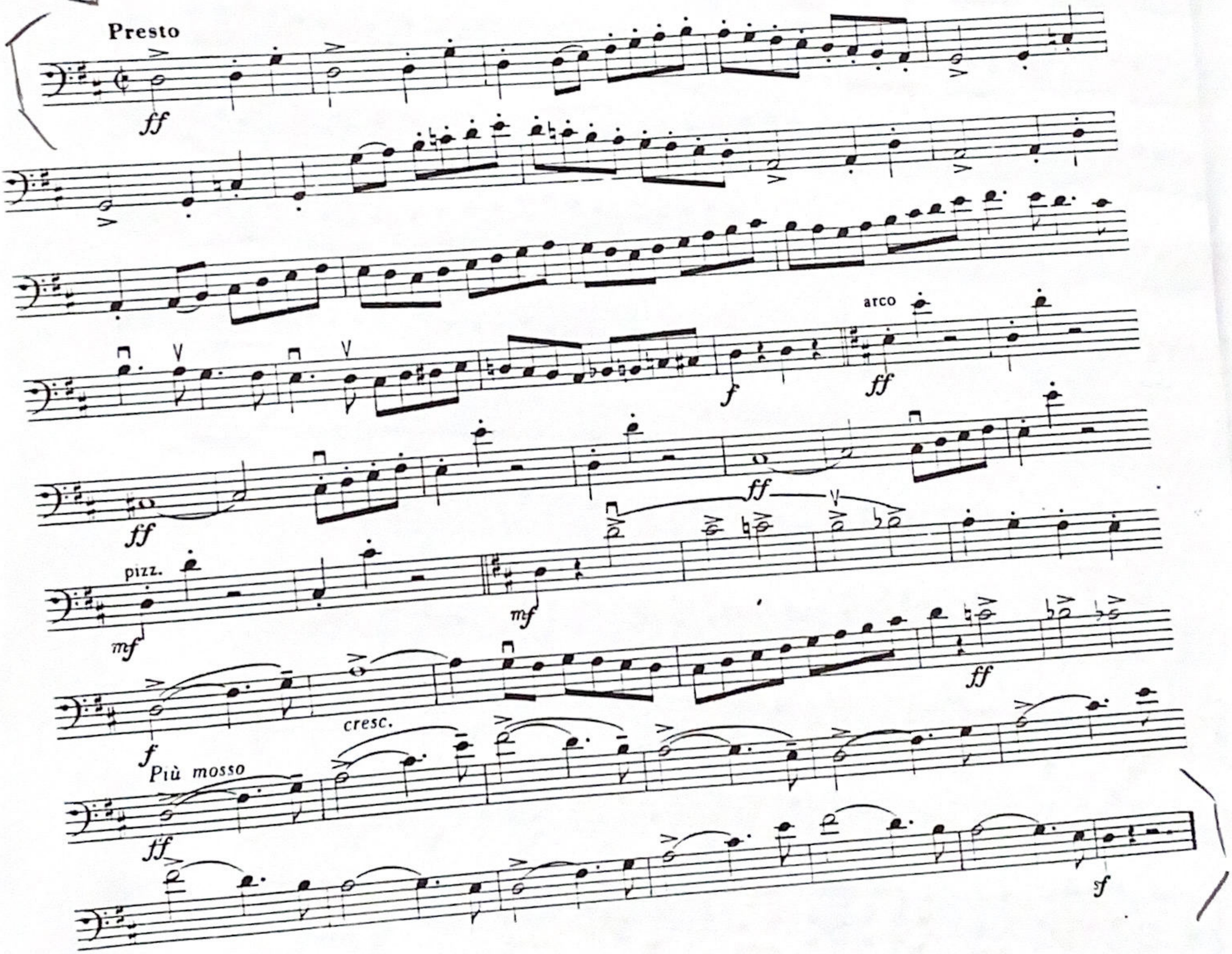
MICHAEL GLINKA