4. Morgendlicher Tanz

ROMEO i JULIA

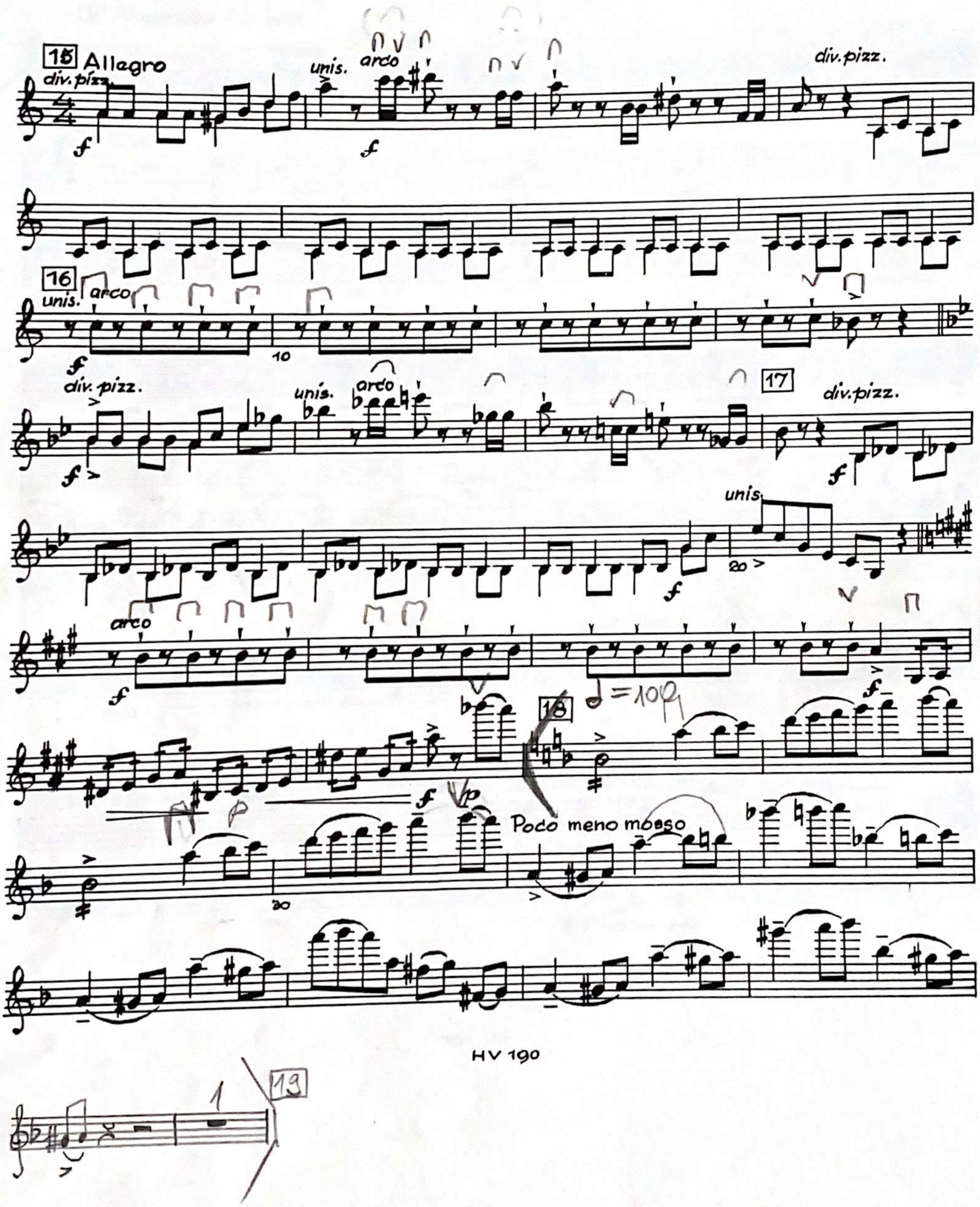

HV 190