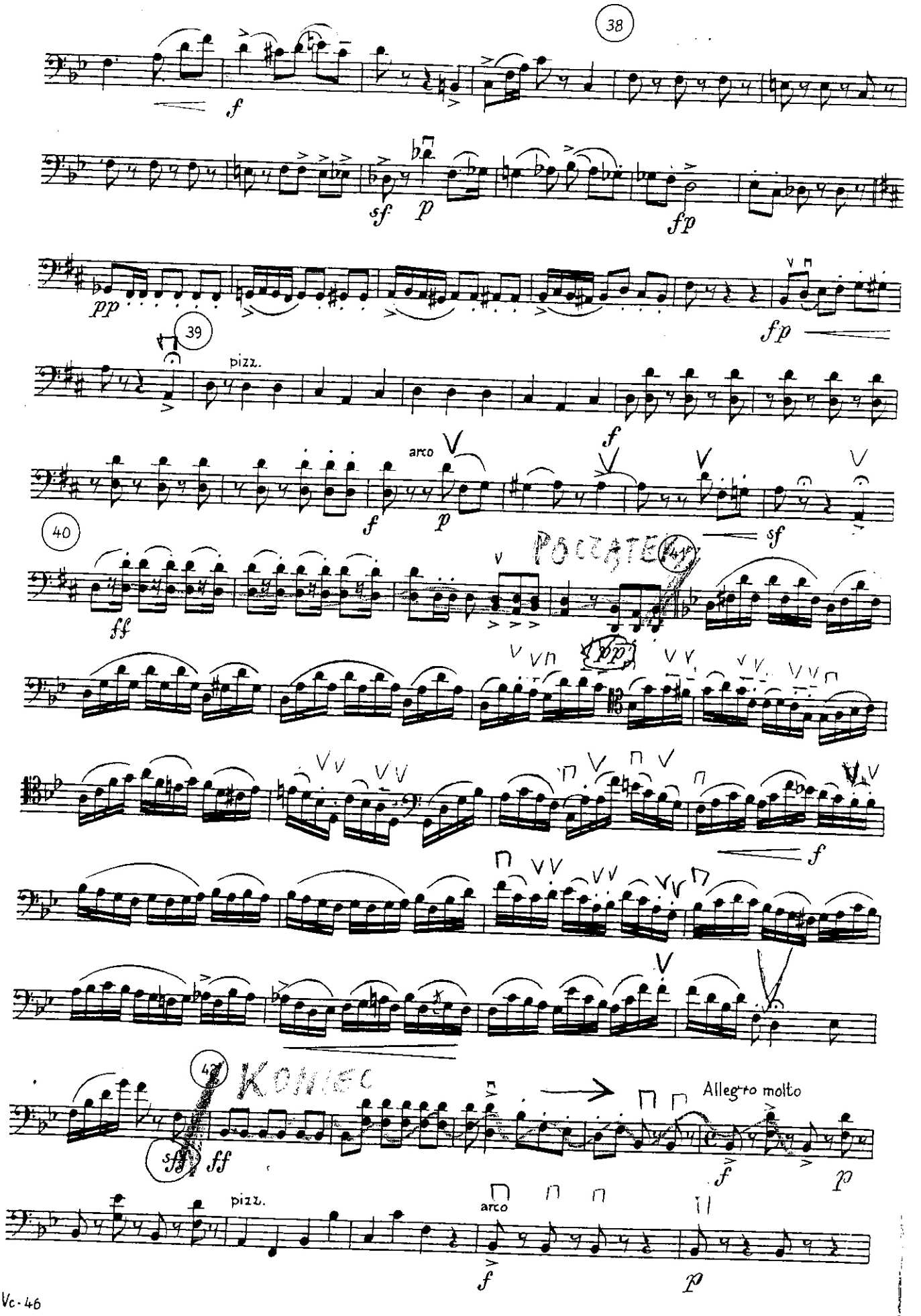STRAŚNY DWÓR ♩ = 100